



PLAN SHOWING THE PROPOSED CONSTRUCTION OF A HOUSE IN S.No. 52/1, AT PLOT No. 7, OF PEERKANKARNI VILLAGE, SAIDAPET TALUK, CHENGAI MGR DISTRICT.

JOINERY DETAILS

D-DOOR	100 X 213 CM
D1-DOOR	91 X 213 "
D2-DOOR	76 X 198 "
W-WINDOW	137 X 137 "
W1-WINDOW	91 X 137 "
V-VENTILATOR	91 X 45 "

STAIRCASE DETAILS

WIDTH	83 CM
RAISE	15 "
TREAD	25 "

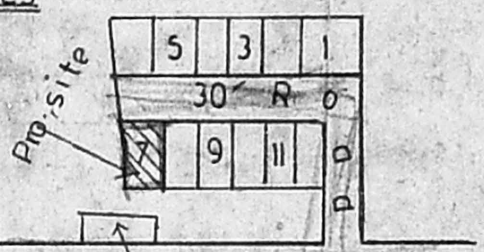

Area statement

	sq.ft.	sq.mt.
Plot Area	2700	251
Plinth Area	664	62
Open Space	2036	189

F.S.I. 0.24, Coverage 24%

COLOUR INDEX

PROPOSED
 ROAD
 BOUNDARY
 Owner Signature *V. Raghunath*

Parapet wall
R.C.C. Roof slab 1:2:4 Mix

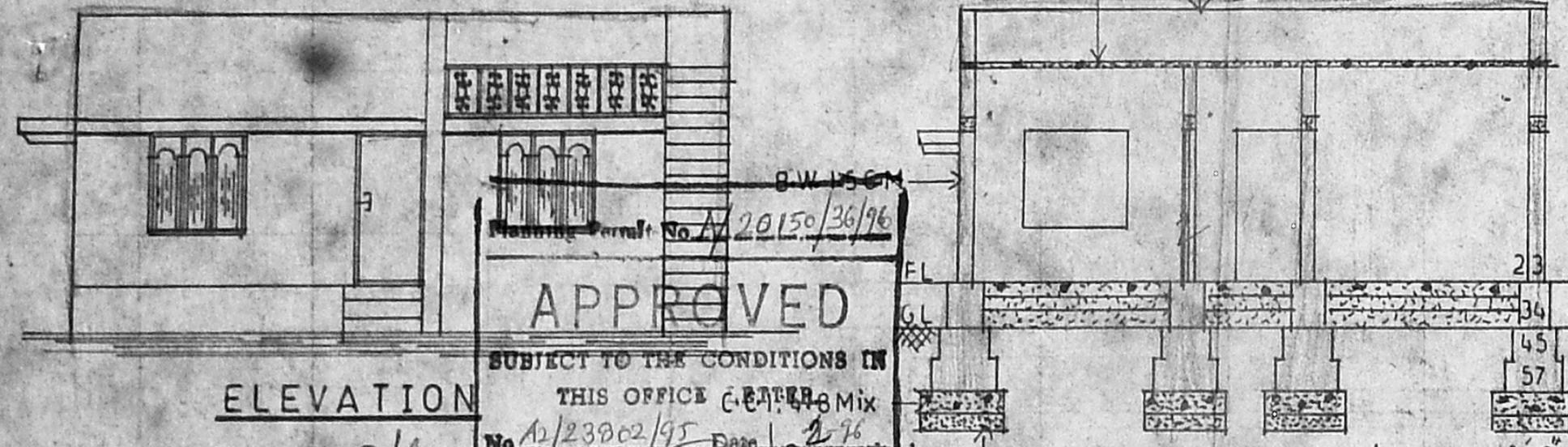

ELEVATION

APPROVED
 SUBJECT TO THE CONDITIONS IN THIS OFFICE
 No. A/23862/95 Date 2/76
 FOR MEMBER SECRETARY
 MADRAS METROPOLITAN
 DEVELOPMENT AUTHORITY
 MADRAS - 600 008

SECTION ON 'AB'

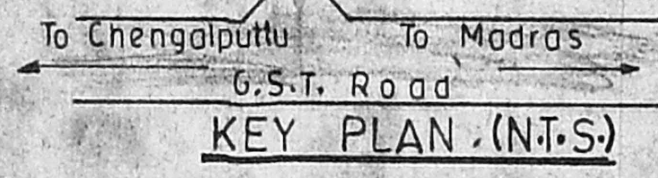
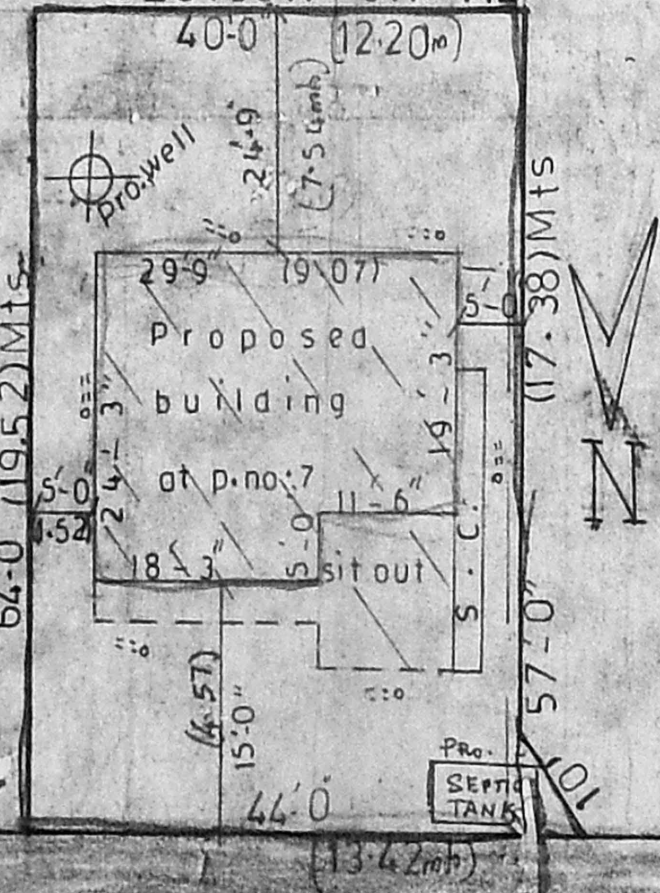

KEY PLAN (N.T.S.)

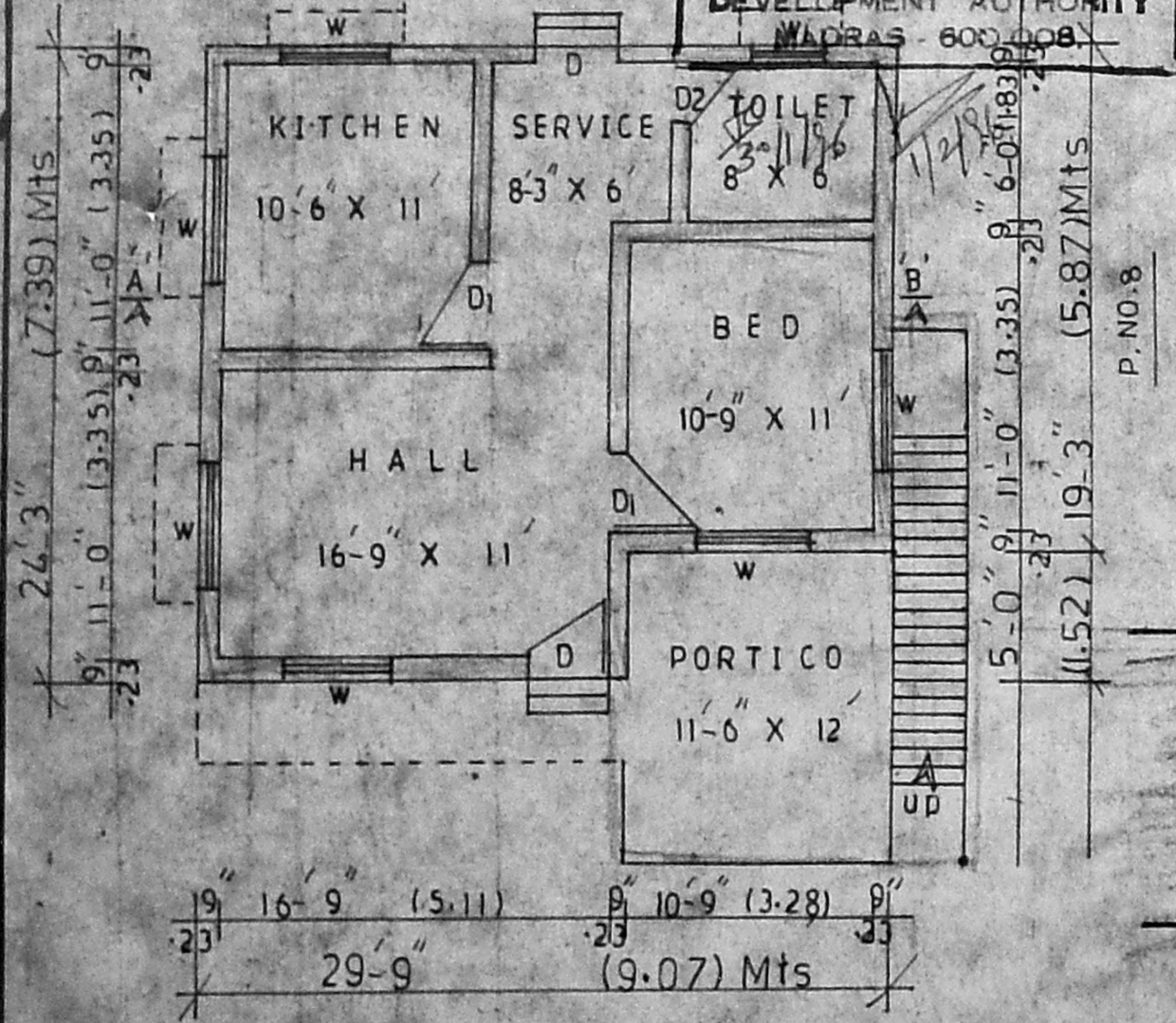

PLAN Scale 1:100

30-WIDE ROAD

SITE PLAN Scale 1:200

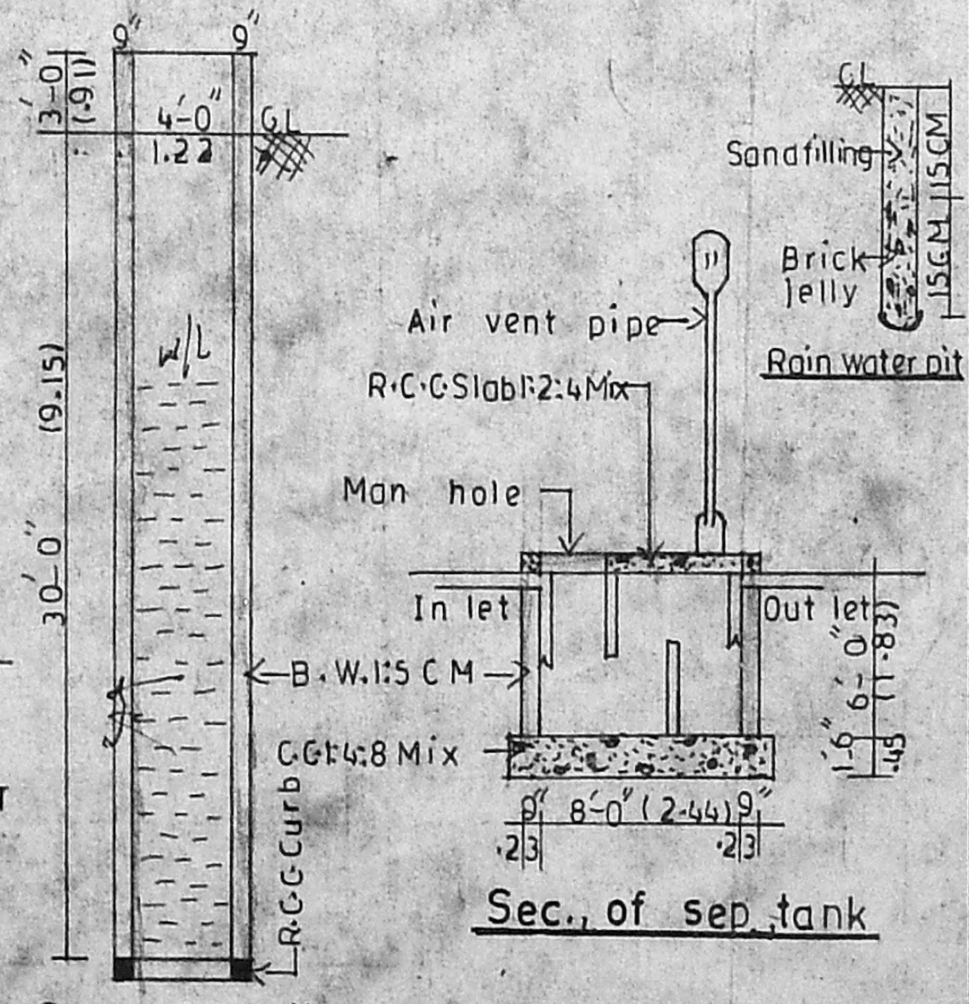

Sec. of well

Sec. of sep. tank

Sanctioning Authority

P. Raghunath

Consulting Engineer, Licensed Surveyor
 TAMBARAM & ALANDUR MUNICIPALITY
 L.No. 26/7966/89 & Dis.No. 1668/9
 OFF: SREE BALAJI DESIGNS, PH: 2357223
 243, Velachery Main Road, Saidapet, Madras-73
 Licenced Surveyor